

Kako do hiše Zelenke na Krvavcu

How to find the house Zelenka at Krvavec

Naslov : Ambrož pod Krvavcem 137, 4207 Cerklje na Gorenjskem

Adress: Ambrož pod Krvavcem 137, 4207 Cerklje na Gorenjskem

Iz Ljubljane po avtocesti Lj – Kranj, izvoz Vodice. Na križišču desno mimo Agip bencinske postaje, pri semaforju levo, nato ves čas po tej cesti do Spodnjega Brnika.

V novem krožišču naravnost, smer Krvavec. Nato skozi vas Cerklje naravnost proti žičnici Krvavec do vasi Grad. Naravnost skozi vas mimo pizzerije Tonač nato kmalu odcep desno v hrib smer Ambrož pod Krvavcem.

From Ljubljana highway to Kranj export Vodice. At the crossroads turn right, pass by Agip gas service, at the traffic light turn left and drive streight to Spodnji Brnik.

At traffic circle follow direction Krvavec. Drive thru village Cerklje, follow direction cable car Krvavec. Drive streight on, thru village Grad, pass pizza restaurant Tonač and drive right at fork for direction Ambrož pod Krvavcem (up to hill).



Tukaj zavijete desno v hrib

Fork up to hill – Turn on right, direction Ambrož pod Krvavcem

Na prvem križišču po par kilometrih zavijete strmo levo (ne naravnost v Apno !) Smer Ambrož pod Krvavcem.

Drive few miles then turn on left (direction Ambrož pod Krvavcem, be carefull do not drive streight, it goes to Apno !)



Tukaj zavijete levo v hrib



Turn on left up to hill

1

In nato čez par kilometrov spet križišče na odprti jasi – travniku zavijte desno za kozolcem v hrib po prednostni cesti (ne naravnost v Stiško vas !).

Drive few miles and again at crossroads on open landscape – meadow, turn right behind hayrack up to hill by road with right of way (be carefull do not attend direction to Stiška vas !).



Tukaj zaviješ desno

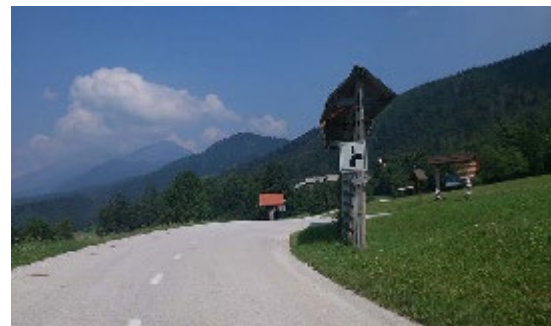

At hayrack turn right.

Nato še kar nekaj km serpentinaste gorske asfaltirane ceste do ravnega odseka ceste, kjer je pri drevesu makadamski odcep – oster zavoj desno v hrib. Na razdalji 50m zagledate v hribu hišo Zelenko.

Drive few miles of mountain asphalt road until you reach fork where tree stand and start macadam – sharply turn up to hill and after 50 meters, under the hill you can see the house Zelenka.



Cesta se pozimi redno pluži, potrebne pa so dobre zimske gume in snežne verige za vsak slučaj.

Attention: At winter road is frequently cleaning from snow and ice but is necessary to have winter tyres and in any case snow chains at your trunk.



Hiša Zelenka

House Zelenka

